

JONES - PARCEL "A"

BEING A REPLAT OF PARCEL "A", JONES P.U.D. AS RECORDED IN PLAT BOOK 78, PAGES 71 THROUGH 78 OF THE PUBLIC RECORDS OF PALM BEACH COUNTY, FLORIDA SITUATE IN SECTIONS 33 AND 34, TOWNSHIP 45 SOUTH, RANGE 42 EAST, PALM BEACH COUNTY, FLORIDA

SHEET 3 OF 7

AUGUST, 1997

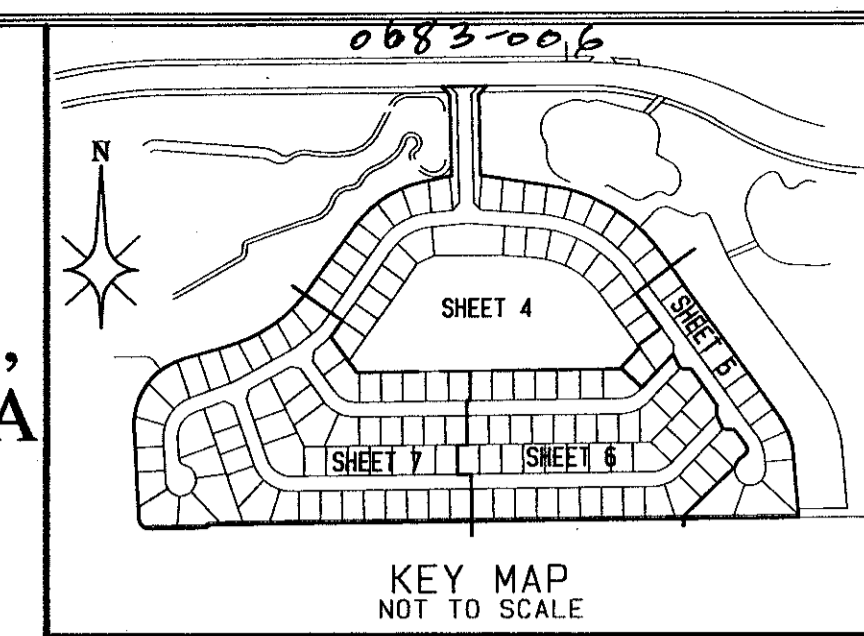

22

STATE OF FLORIDA } SS
 COUNTY OF PALM BEACH }
 THIS PLAT WAS FILED FOR
 RECORD AT _____ DAY OF
 _____ AD, 1997 AND
 DULY RECORDED IN PLAT BOOK
 _____ ON PAGES _____ AND

 DOROTHY H. WILKEN, CLERK
 CIRCUIT COURT
 BY: _____ DC

790181, 2250
 929572, 4130

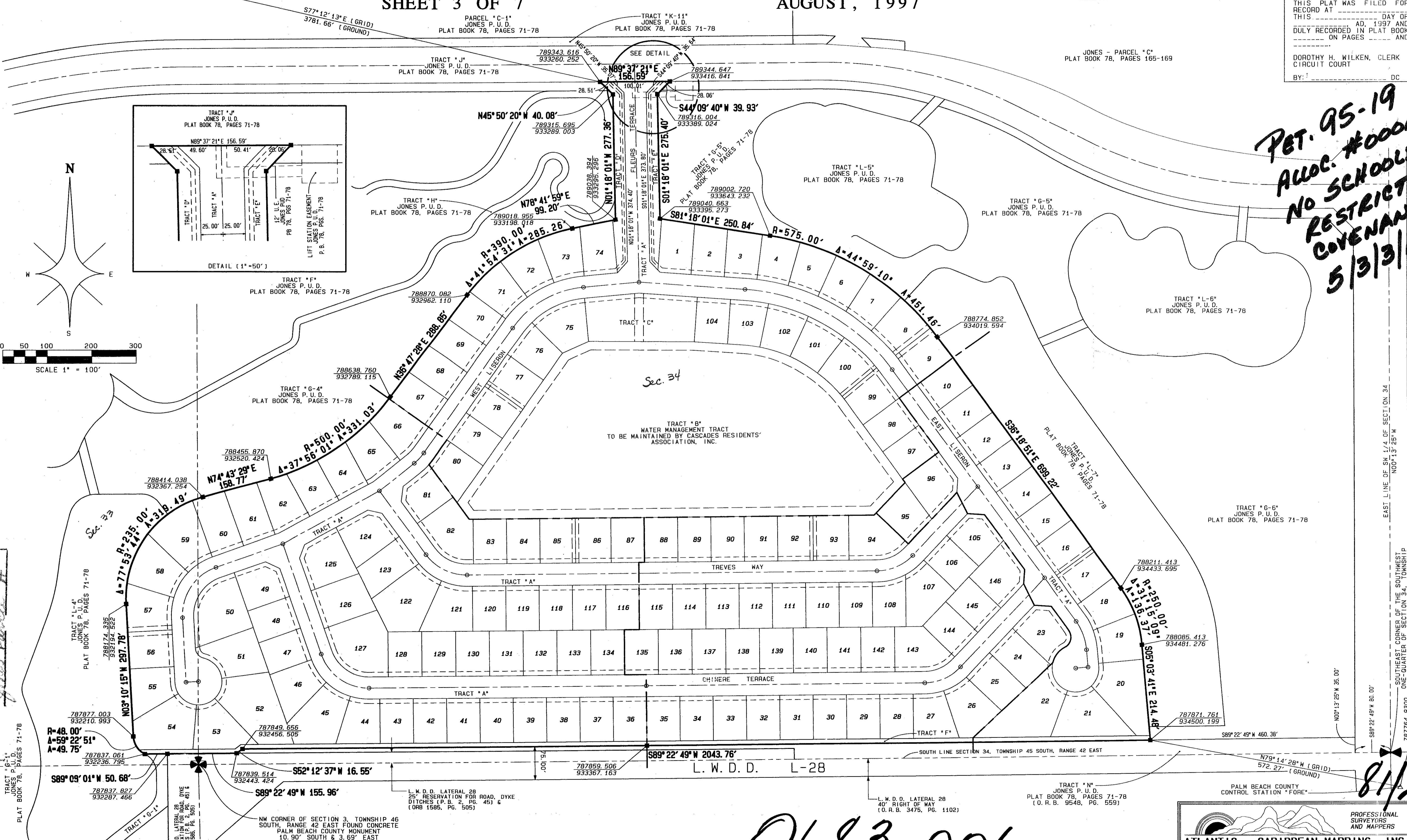

*PET. 95-19
 ALLOC. #0001
 NO SCHOOLS
 RESTRICTIVE
 COVENANT
 5/3/3/K*

*SUBDIVISION # Jones Parcel A
 BOOK 81 PAGE 22
 FLOOD ZONE A/B FLOOD MAP #2001A
 QUAD # 50/35 ZONING PDD
 SE -
 ZIP CODE 33437*

0683-006

8/1/22

ATLANTIC - CARIBBEAN MAPPING, INC.
 3062 JOG ROAD - GREENACRES, FLORIDA 33467
 (561) 964-7884; FAX (561) 964-1969